

# Control Hub

## Manage, control, and analyze your collaboration suite from anywhere for anyone in your organization.

Collaboration is happening anytime, anywhere and on any device:

- ✓ Office desks
- ✓ Meeting rooms
- ✓ Home office
- ✓ Coffee shops and on the go

Webex platform supports the new hybrid workspace with flexible, seamless, and intuitive experiences for remote offices or an entire campus.

## Delivering consistent and seamless collaboration experiences

**98%** of people experience frustration with video conferencing while working from home.

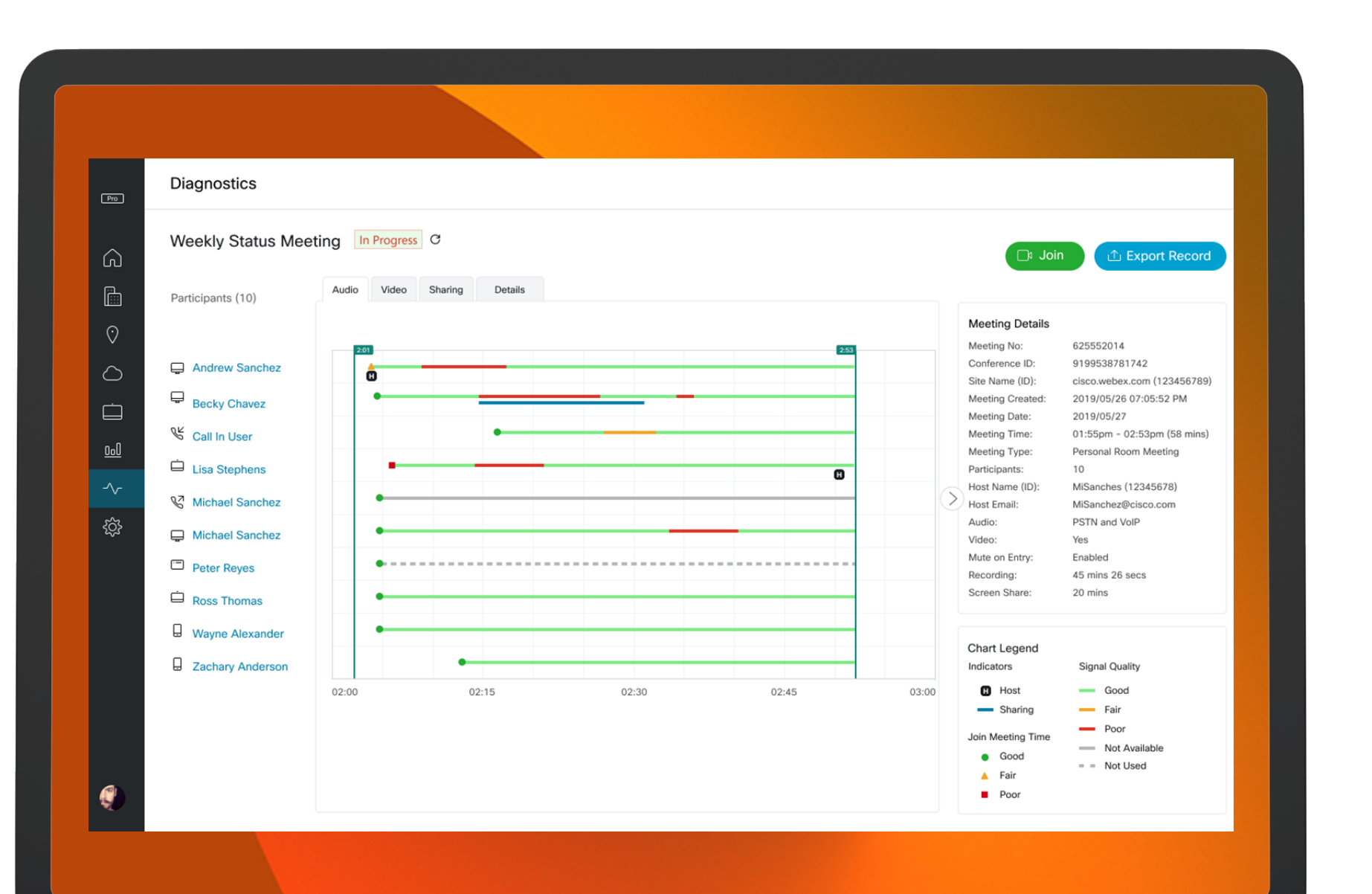

Quickly identify and troubleshoot user experience issues in on-going Webex Meetings with real-time troubleshooting.

[Learn more](#)

Business insight into user adoption and engagement, historical quality of service, calling metrics, engagement via messaging, and device utilization.

[Learn more](#)

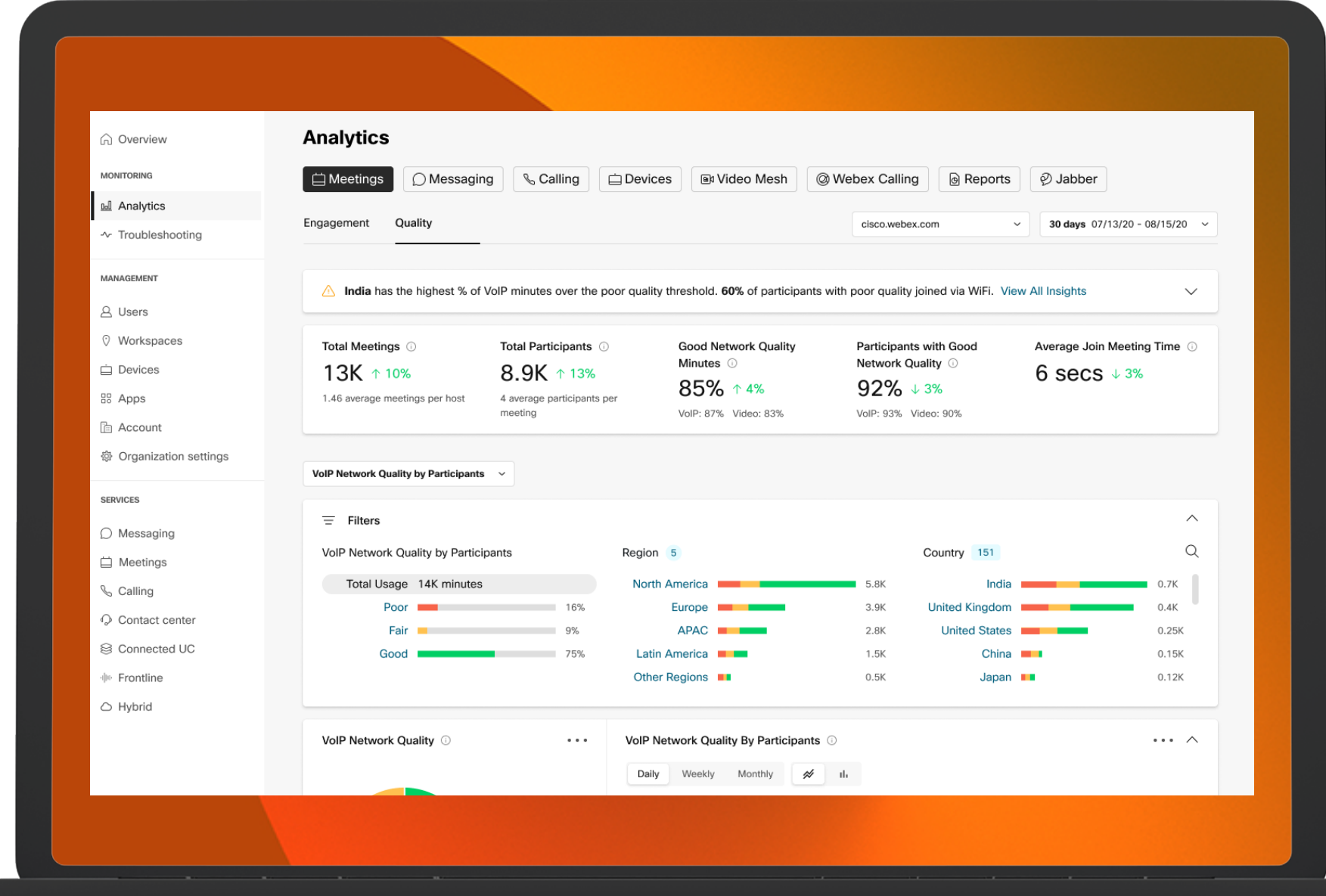

## Ensuring a safe return to the office for all employees

**97%** of the workforce wants changes to make work environments safer.

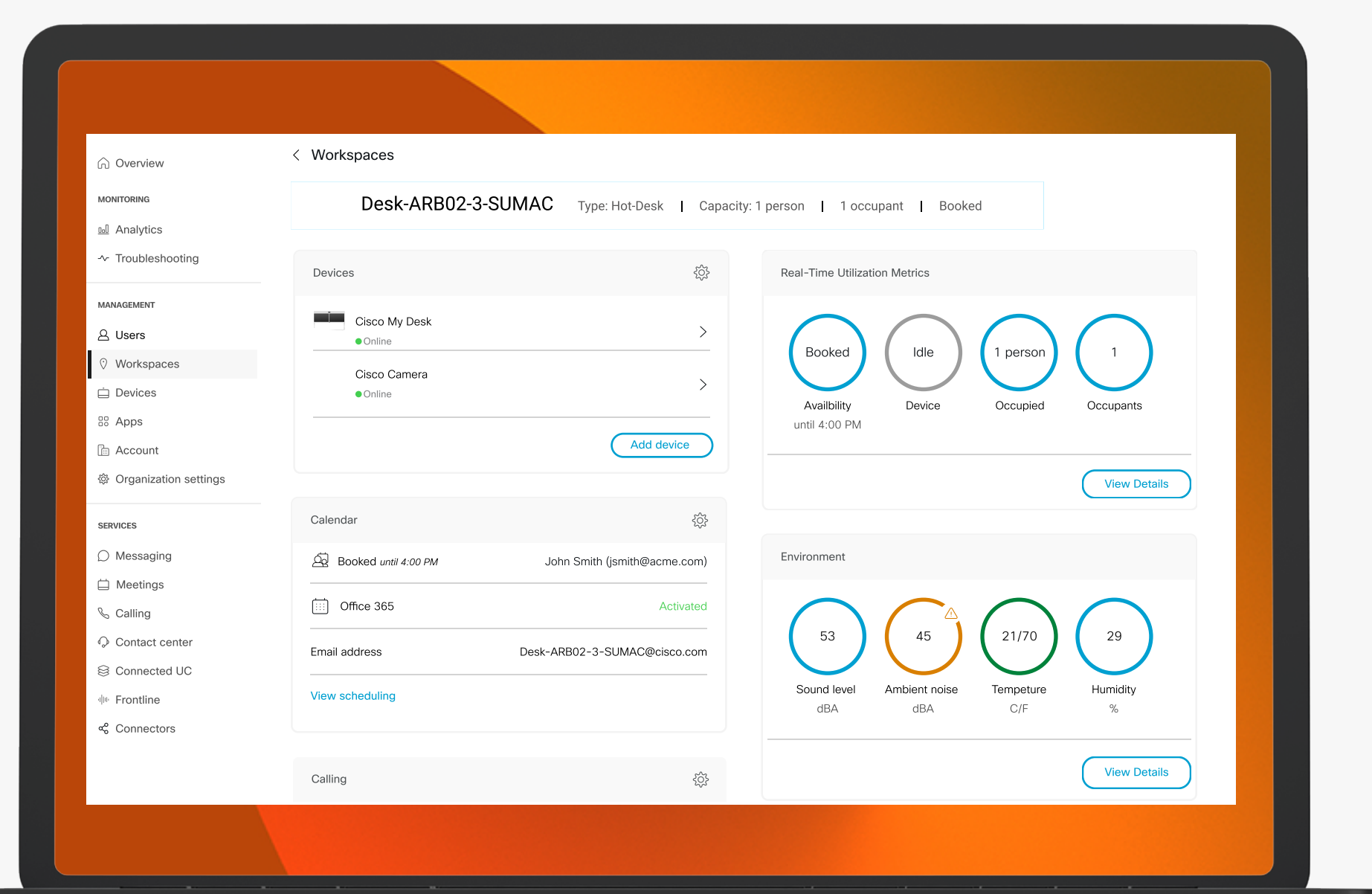

Attribute each space in your office to a workspace and review analytics on device user, occupancy count, and even ambient or background noise.

[Learn more](#)

Set new room capacity to adhere with social distancing measures and receive an alert\* on the device when the capacity limit is exceeded.

\*Alert enlarged to show detail

[Learn more](#)



## Delivering elevated, intelligent workplace experiences

**96%** of companies say they could improve work environments with intelligent workplace technology.

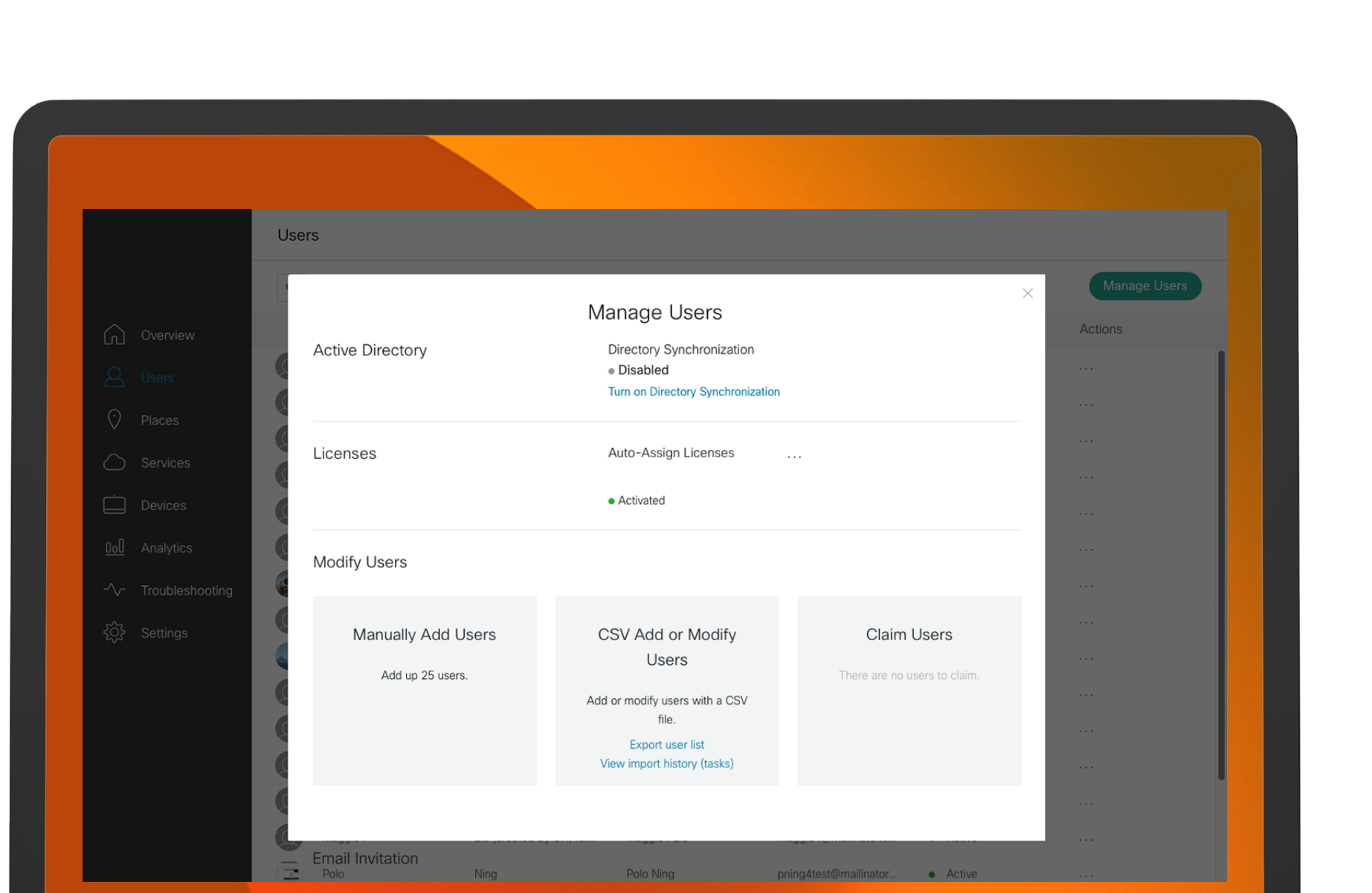

Zero-touch provisioning makes it easy to import and sync users from any identity provider—whether on premises or in the cloud.

[Learn more](#)

Assign users the right level of access and entitlement based on policies you define.

[Learn more](#)

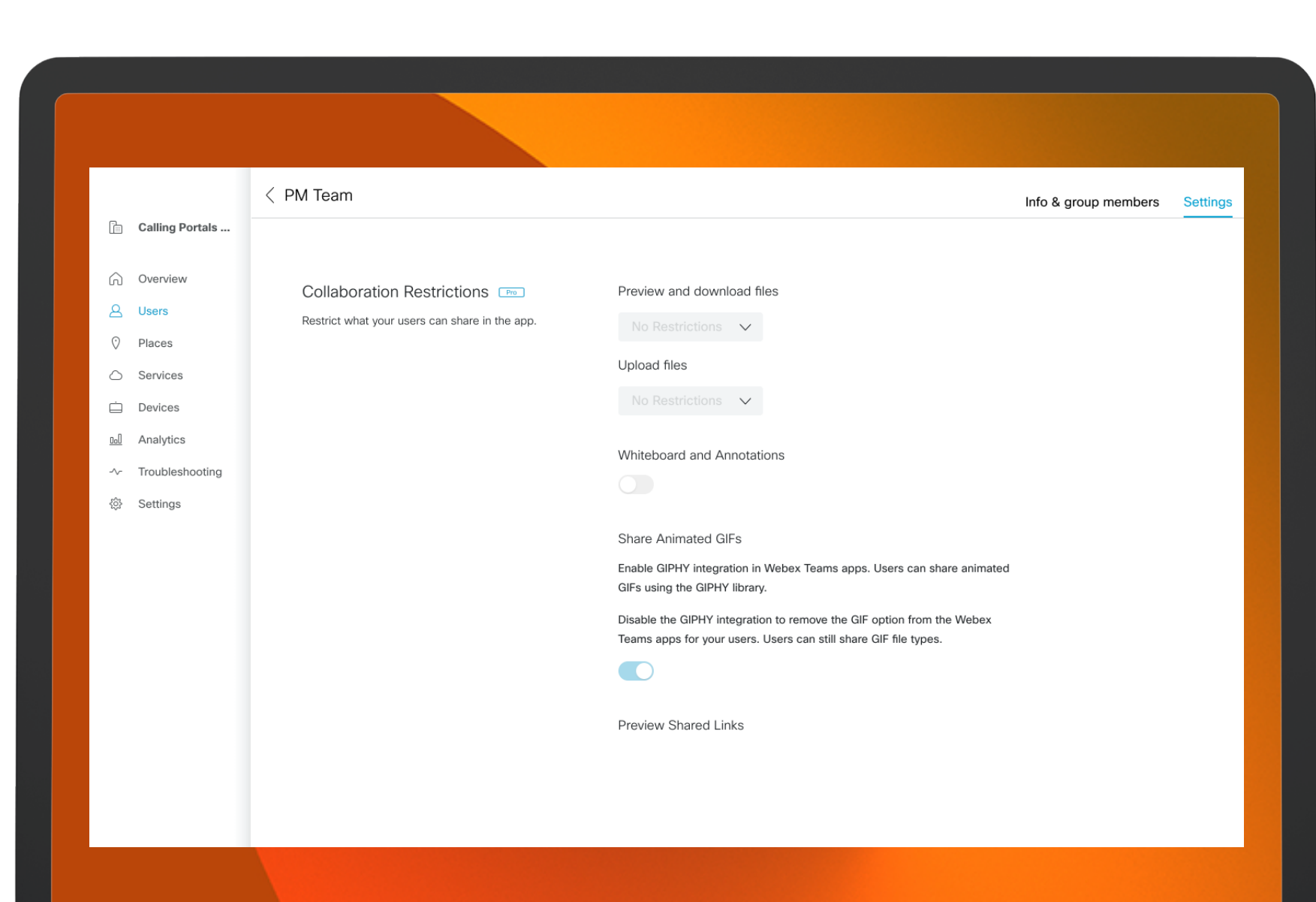

# Control Hub

A single pane of glass to manage your collaboration suite.

[Learn more](#)